

**PLAN SHOWING THE PROPOSED RESIDENTIAL BUILDING
IN PLOT No 8 S.No 29/2c at LAKSHMI PRAKASH NAGAR
OF V.No 20 TIRUNINRAVUR VILLAGE & TOWN PANCHAYAT LIMIT.
SRIPERUMBUDUR TALUK, CHENGAI ANNA DISTRICT.**

SCALE 1:100

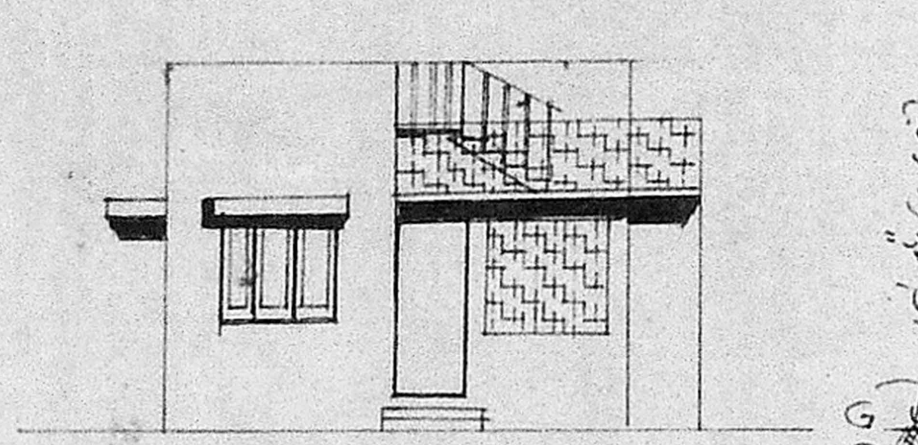

FRONT ELEVATION FACING EAST

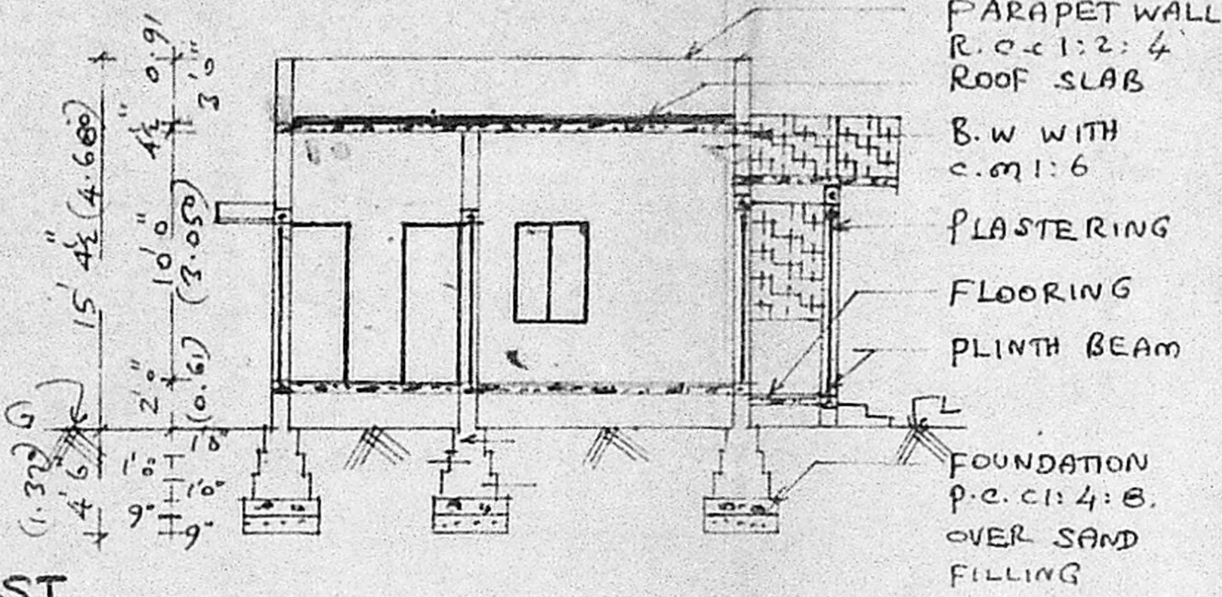

SECTION ON A-A

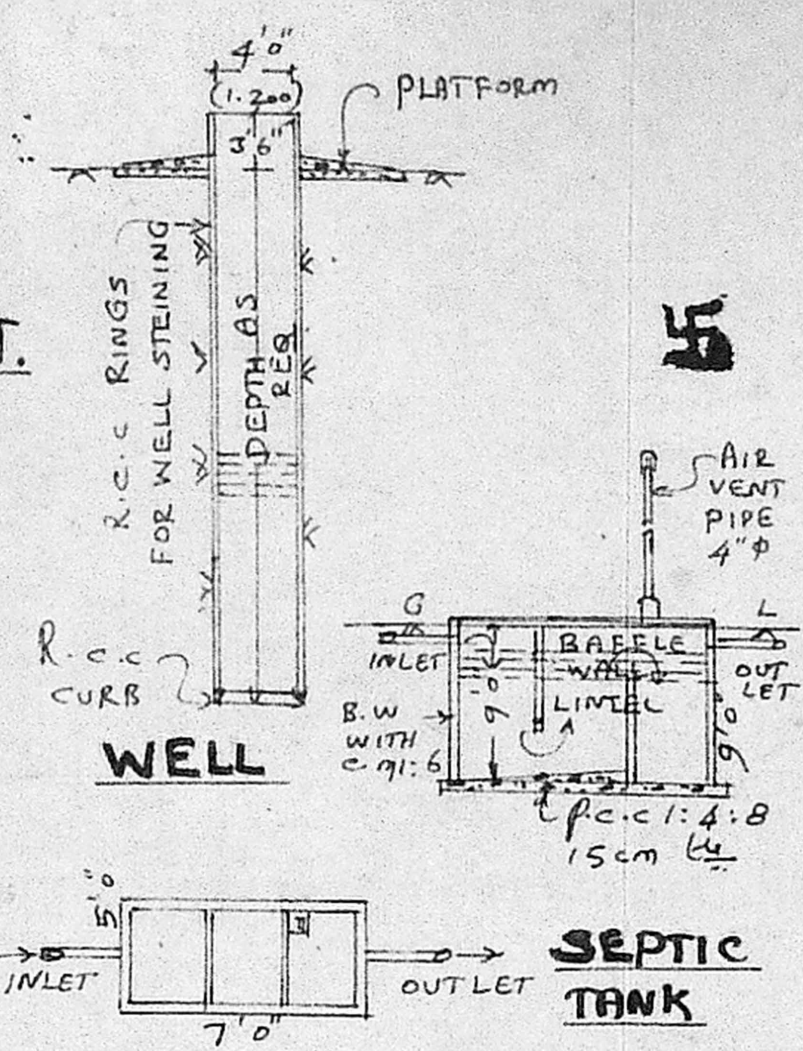

KEY PLAN & LAYOUT PLAN (NOT TO SCALE)

BRIEF SPECIFICATION

FOUNDATION	P.c.c 1:4:8, OVER SAND FILLING FOOTINGS WITH BRICK WORK IN c.m:6
BASEMENT & SUPER STRUCTURE	BRICK WORK IN c.m:6
ROOFING	R.c.c 1:2:4 ROOF SLAB 12cm t_e & WEATHERING COURSE WITH BRICKJELLY LIME ON TOP.
PLASTERING	c.m:4, 12mm t_e
FLOORING	P.c.c 1:4:8, 10cm t_e & FINISHED WITH c.m:4, 20mm t_e
JOINERIES	1ST CLASS HARD WOOD

SCHEDULE OF JOINERIES

D	COUNTRY WOOD DOOR	3'3" x 7'0"
D1	"	3'0" x 6'8"
D2	"	2'6" x 6'8"
W	COUNTRY WOOD GLAZED WINDOW	5'0" x 4'6"
W1	"	3'3" x 4'6"
V	VENTILATOR	2'0" x 1'6"
CB	CUP BOARD	

AREA STATEMENT

AREA OF SITE	2400 S.ft (OR) 222.96 m ²
AREA OF PROPOSED CONSTRUCTIONS	403 S.ft (OR) 37.43 m ²
COVERAGE	16.79% F.S.I. 0.171

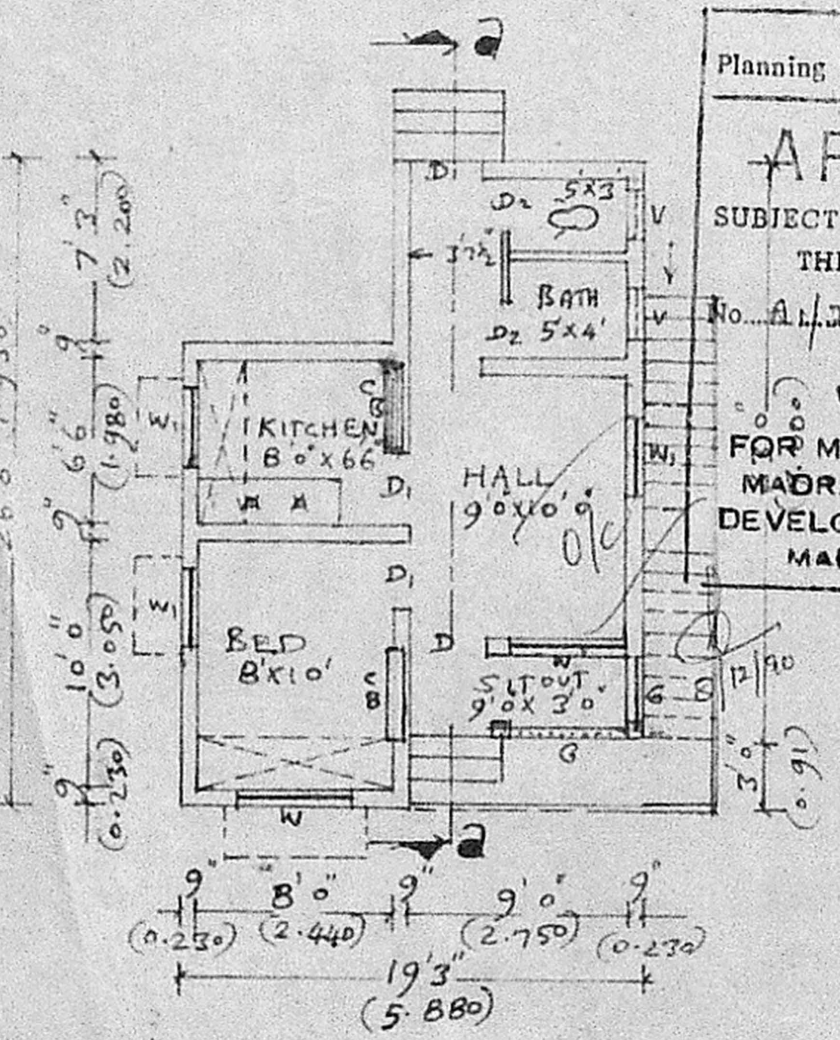

GROUND FLOOR PLAN

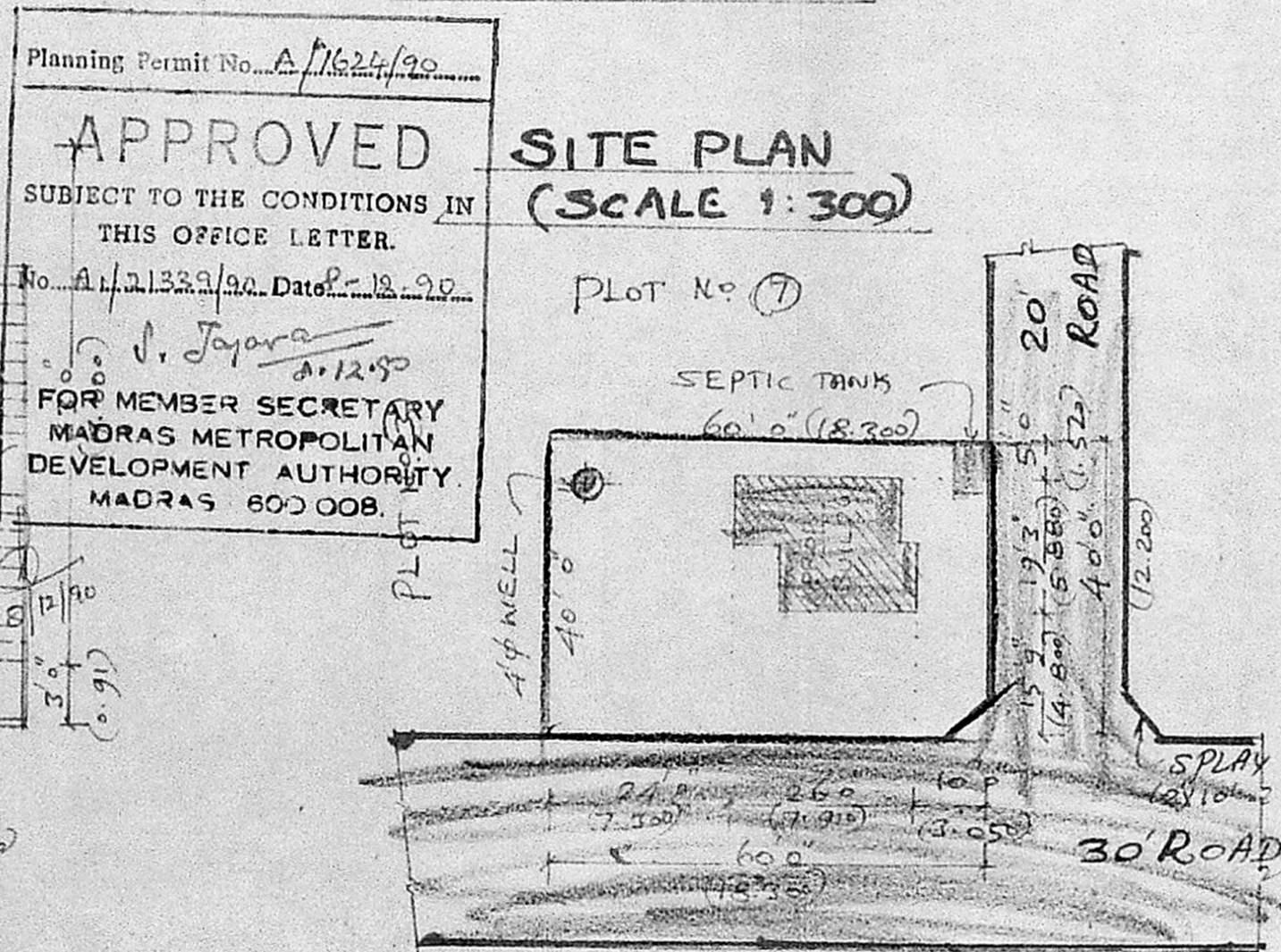

SITE PLAN (SCALE 1:300)

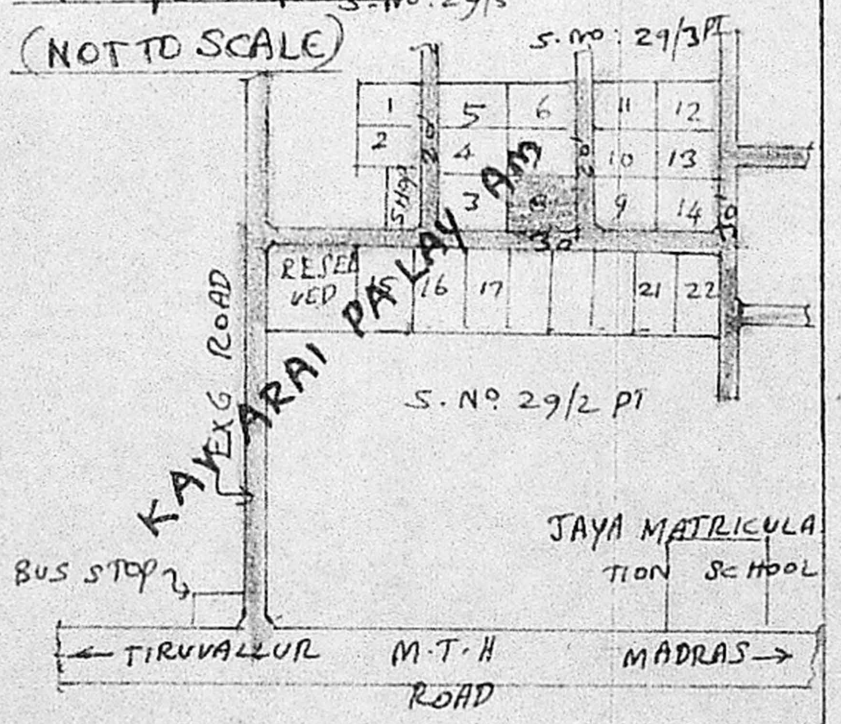

LEGEND PROPOSALS SHOWN IN EXISTINGS SHOWN IN BOUNDARY OF SITE

K. Shanmuga Sundaram
K. Shanmuga Sundaram, D.C.E.
LICENCED SURVEYOR & CONSULTING ENGINEER
Thiruninravur, Chengai Anna
359, M. T. H. Road,
Thiruninravur, R. S-602 024.
SURVEYOR

S. Paramasivam
(S. PARAMASIVAM)
OWNER